

OFFICIAL PLAT

BERRES RIDGE 7TH ADDITION

INSET

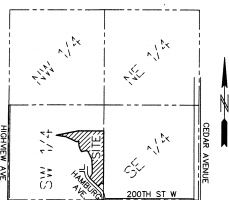
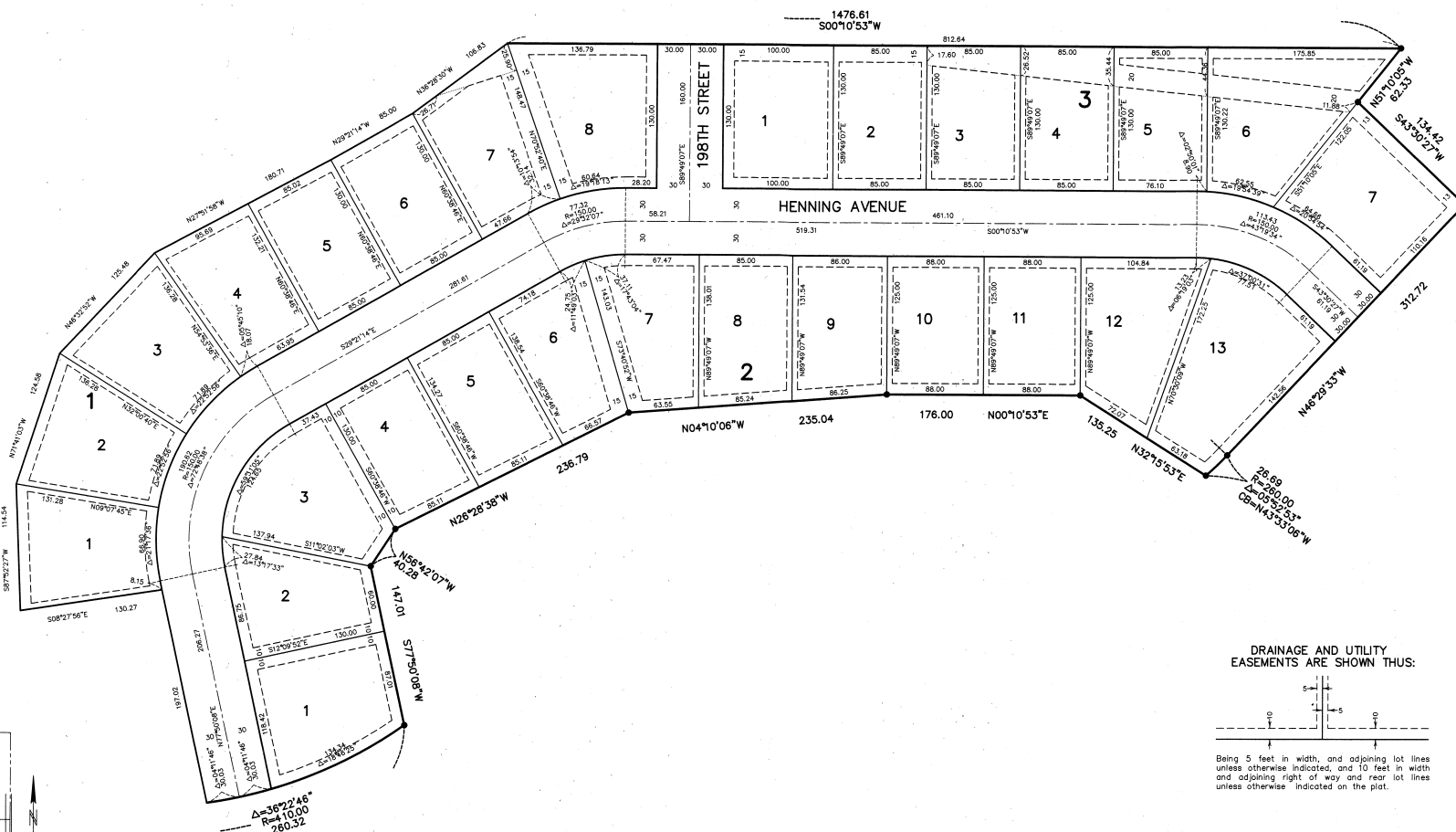
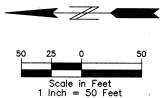

SEC. 21, TWP. 114, RGE. 20
LOCATION MAP
NO SCALE

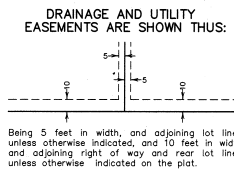

THE ORIENTATION OF THIS BEARING SYSTEM IS BASED ON THE EAST LINE OF OUTLOT B, BERRES RIDGE 5TH ADDITION, WHICH IS ASSUMED TO HAVE A BEARING OF SOUTH 00°10'53" WEST. SEE SHEET 2 OF 3.

NO MONUMENT SYMBOL SHOWN AT ANY STATUTE REQUIRED LOCATION, INDICATES A PLAT MONUMENT THAT WILL BE SET AND WHICH SHALL BE IN PLACE WITHIN ONE YEAR OF THE FILING OF THE PLAT. SAID MONUMENTS SHALL BE 1/2 INCH X 14 INCH IRON MONUMENTS MARKED BY LICENSE NUMBER 42299.

- DENOTES FOUND CAST IRON MONUMENT
- DENOTES FOUND 1/2 INCH IRON MONUMENT MARKED BY LICENSE NUMBER 42299 UNLESS OTHERWISE NOTED.

PIONEERengineering
CIVIL ENGINEERS LAND PLANNERS LAND SURVEYORS LANDSCAPE ARCHITECTS

b9 out b415